



**Reference documents:**

*Higher Education Act no. 199/2023*

*Law. No. 296/2023 on some fiscal-budgetary measures to ensure Romania's long-term financial sustainability*

# **ORGANIZATIONAL CHART OF GEORGE EMIL PALADE UNIVERSITY OF MEDICINE, PHARMACY, SCIENCE, AND TECHNOLOGY OF TÂRGU MUREȘ**

**Regulation code: UMFST-REG-03  
Edition 41**

Drafted: The Administrative Board Date: January 19 , 2026

Verified: Legal adviser Date: January 19 , 2026

Approved: The University Senate Date: January 26 , 2026

<i>Date of enforcement:</i>	January 27 , 2026
<i>Date of withdrawal:</i>	

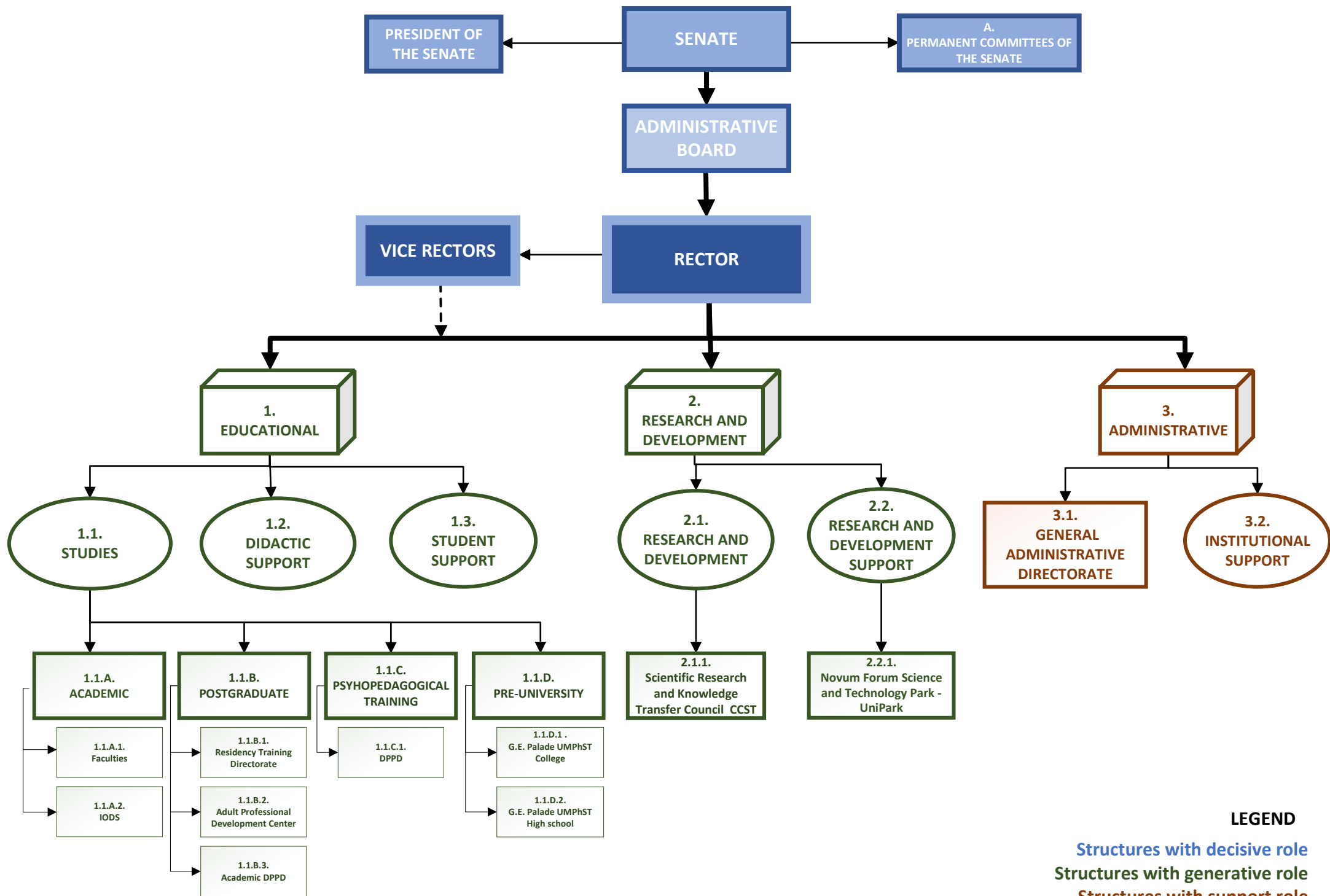

**LEGEND**

- Structures with decisive role
- Structures with generative role
- Structures with support role

SENATE

A. PERMANENT COMMITTEES OF THE SENATE

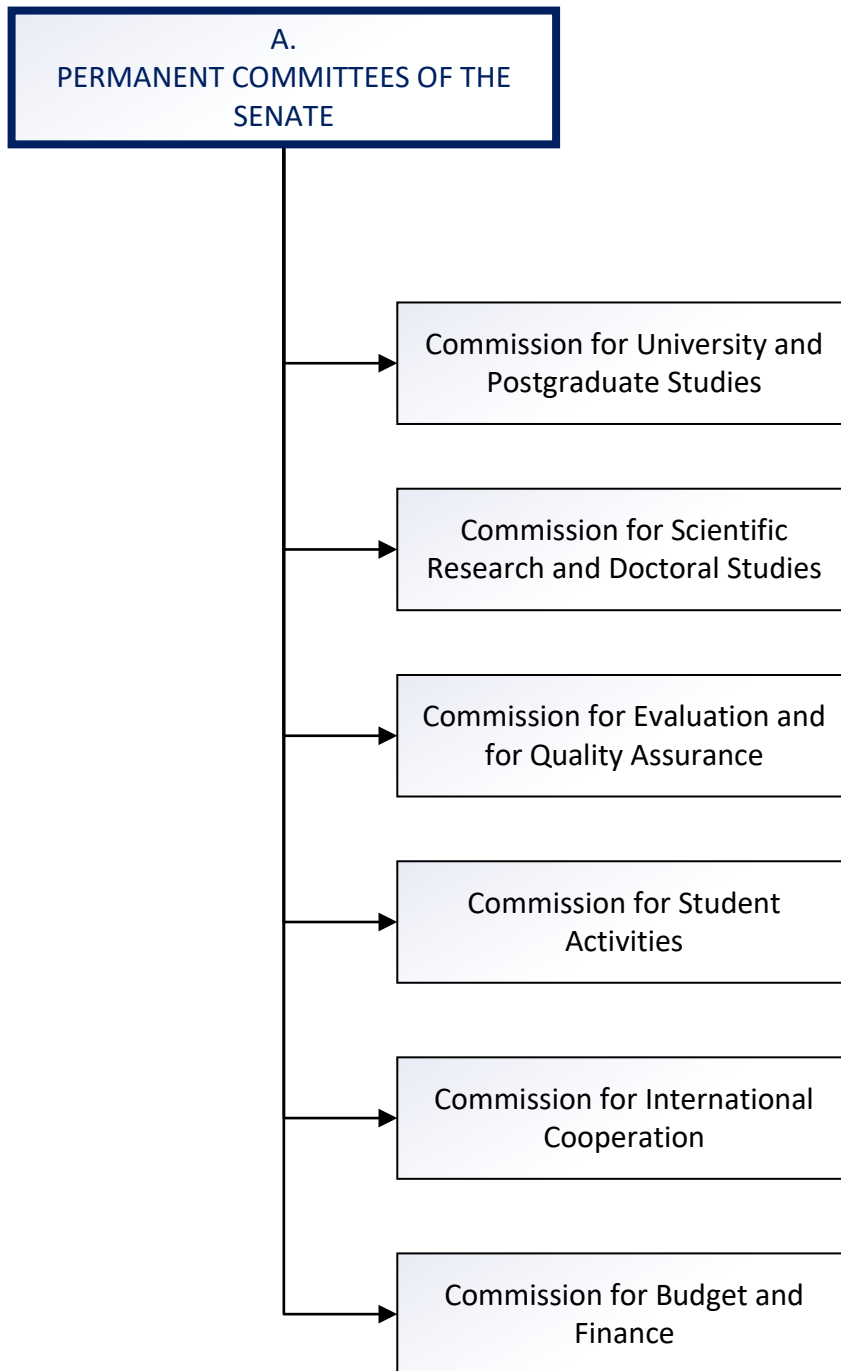

- 1. DIDACTIC
- 1.1. STUDIES
- 1.1.A. ACADEMIC
- 1.1.A.1. FACULTIES

**1.1.A.  
ACADEMIC**

**1.1.A.1.  
FACULTIES**

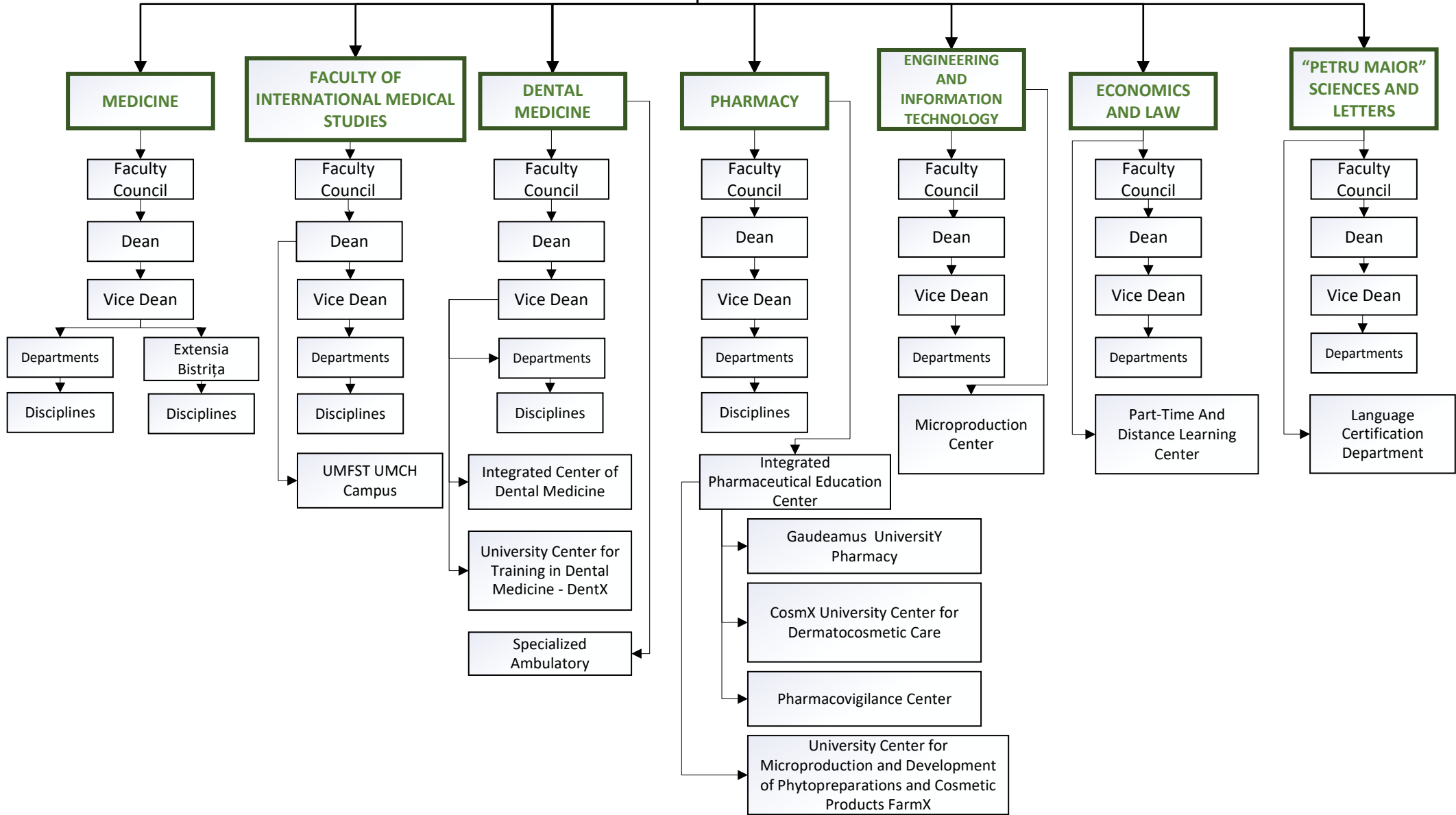

- 1. DIDACTIC
- 1.1 STUDIES
- 1.1.A. ACADEMIC
- 1.1.A.2. IODS

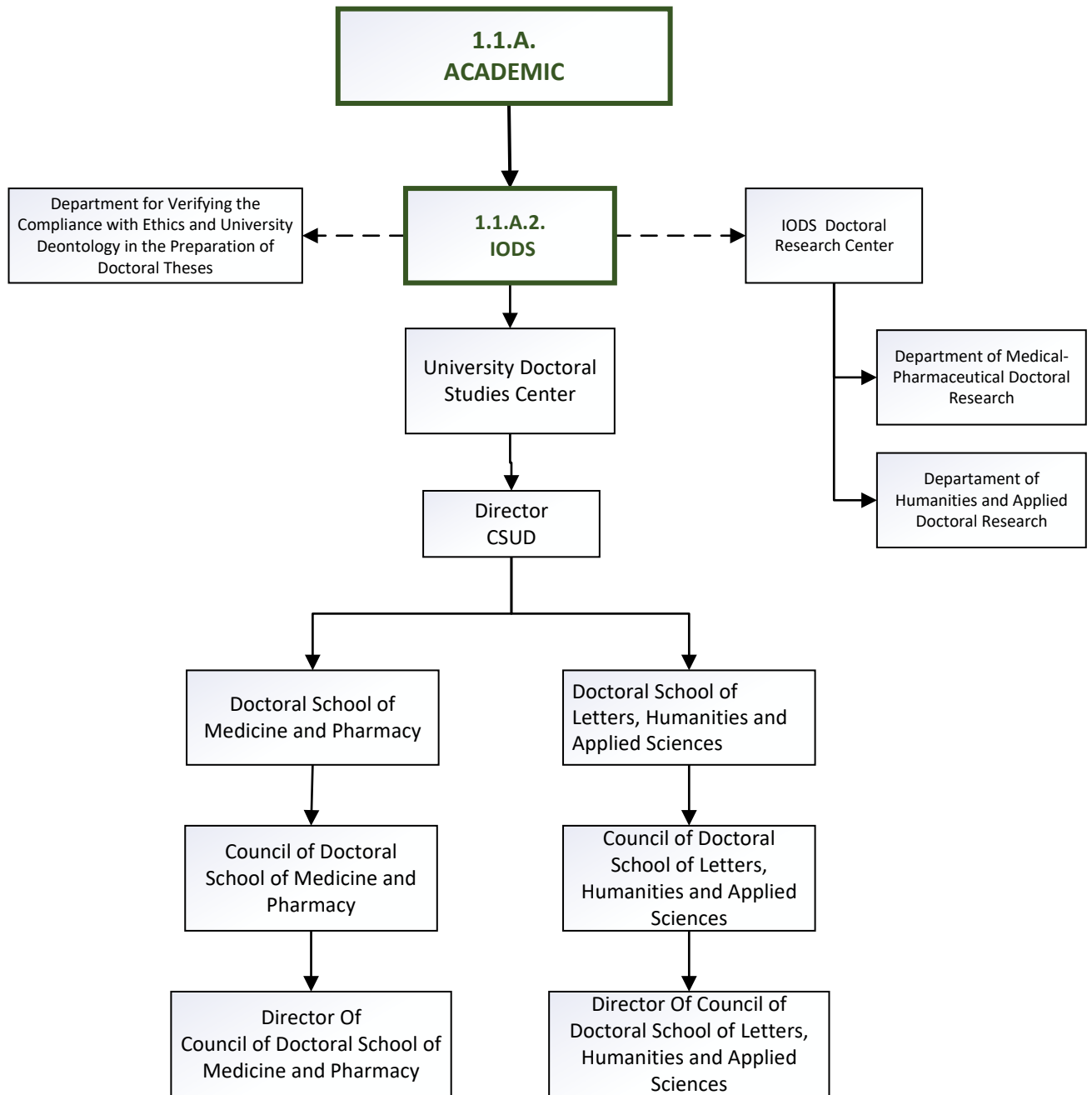

- 1. DIDACTIC
- 1.1 STUDIES
- 1.1.B. POSTGRADUATE
- 1.1.B.1. DIRECTORATE FOR RESIDENCY TRAINING
- 1.1.B.2. CENTER FOR ADULT PROFESSIONAL DEVELOPMENT
- 1.1.B.3. UNIVERSITY DEPARTMENT FOR THE TRAINING OF TEACHING STAFF (DPPD)

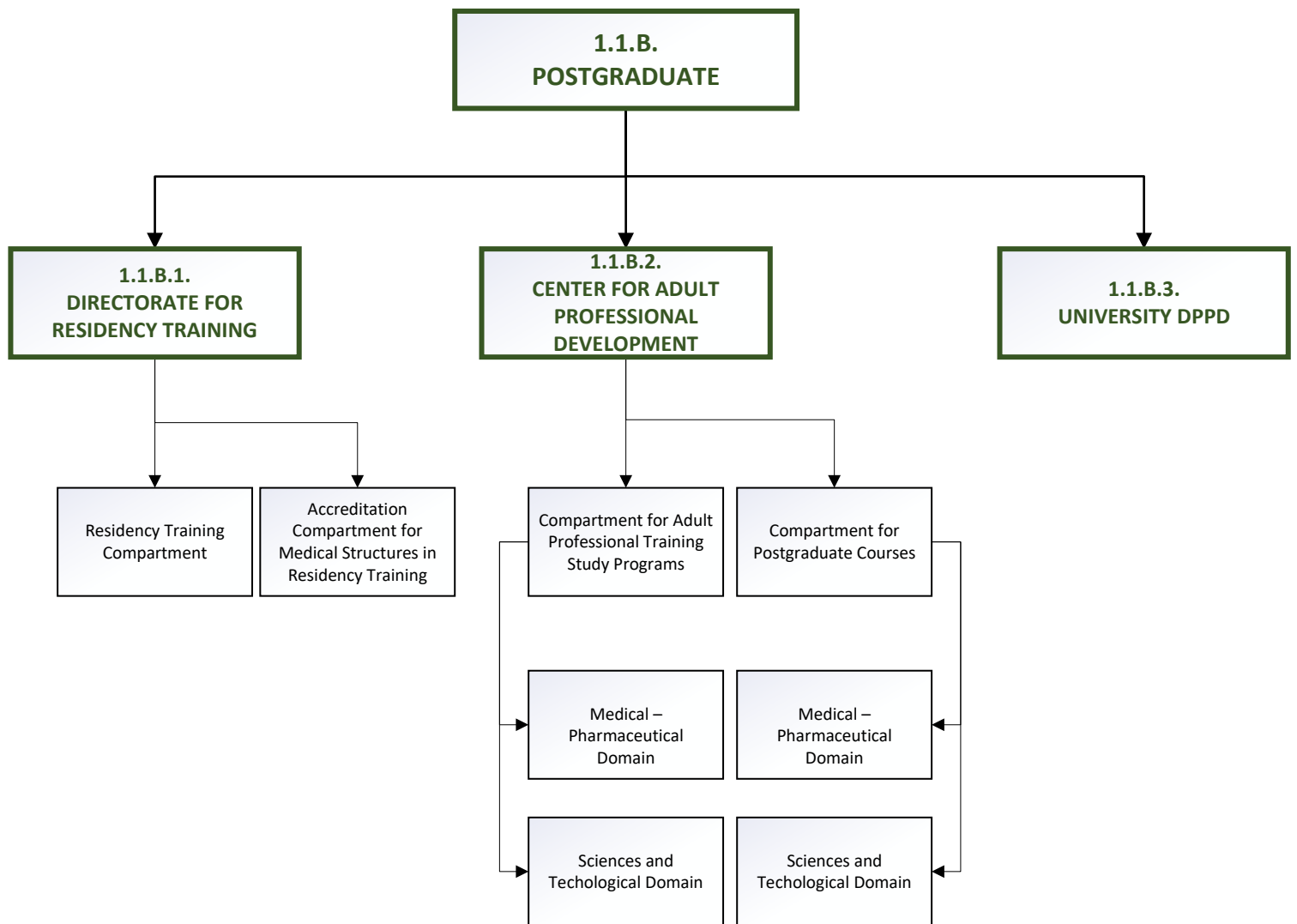

- 1. DIDACTIC
- 1.1 STUDIES
- 1.1.C. PSYCHOPEDAGOGICAL TRAINING
- 1.1.C.1. DPPD

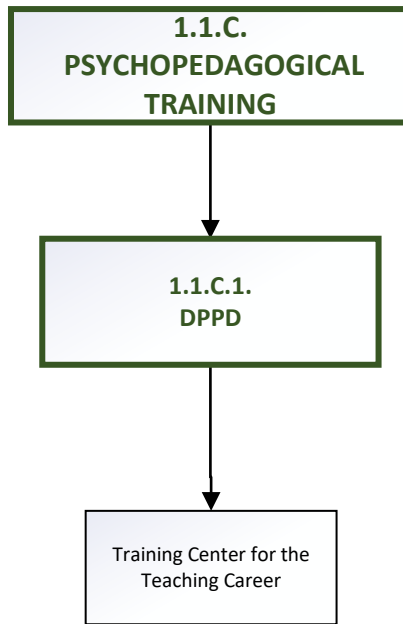

- 1. DIDACTIC
- 1.1. STUDIES
- 1.1.D. PRE-UNIVERSITY
- 1.1.D.1. G.E. PALADE UMPHST COLLEGE
- 1.1.D.2. G.E. PALADE UMPHST HIGH SCHOOL

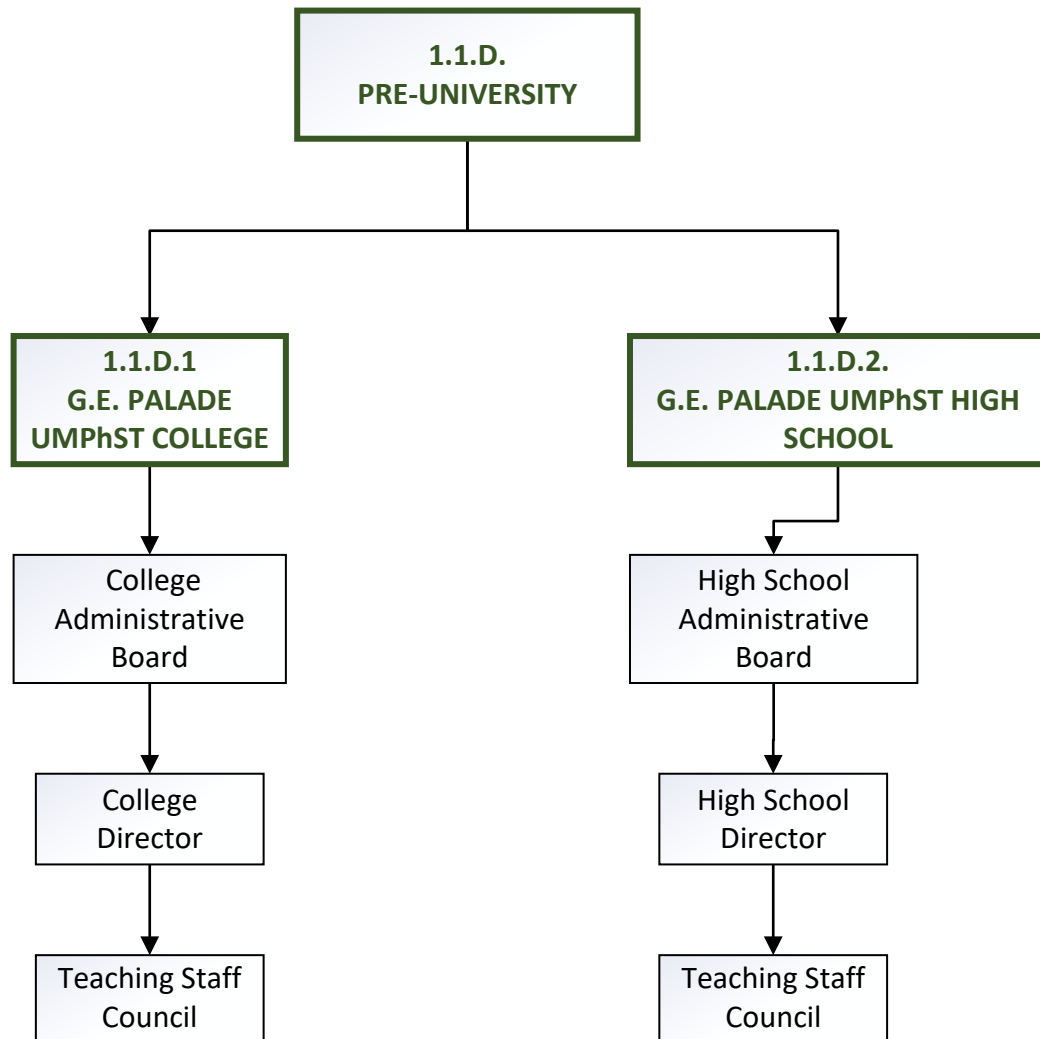

- 1. DIDACTIC
- 1.2. EDUCATIONAL SUPPORT

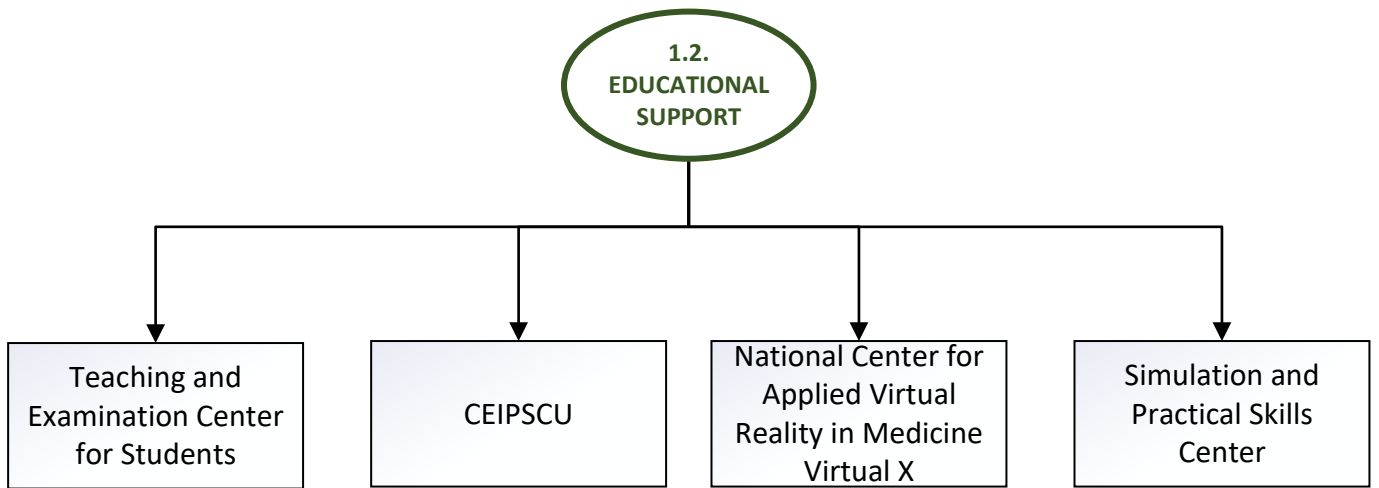

- 1. DIDACTIC
- 1.3. STUDENT SUPPORT

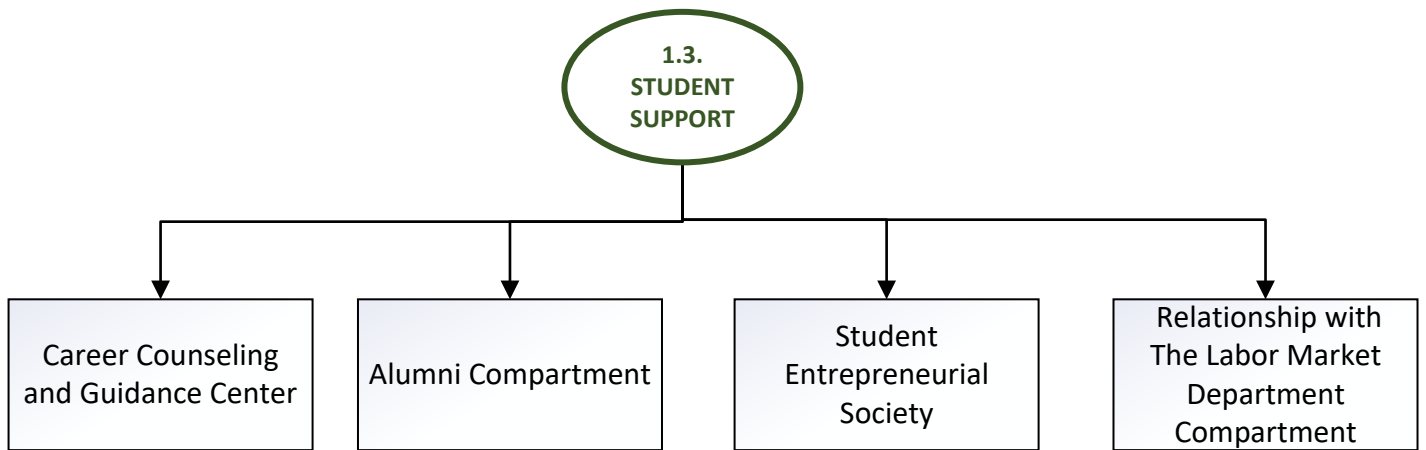

- 2. RESEARCH AND DEVELOPMENT
- 2.1. RESEARCH AND DEVELOPMENT
- 2.1.1. COUNCIL FOR SCIENTIFIC RESEARCH AND KNOWLEDGE TRANSFER (CCST)

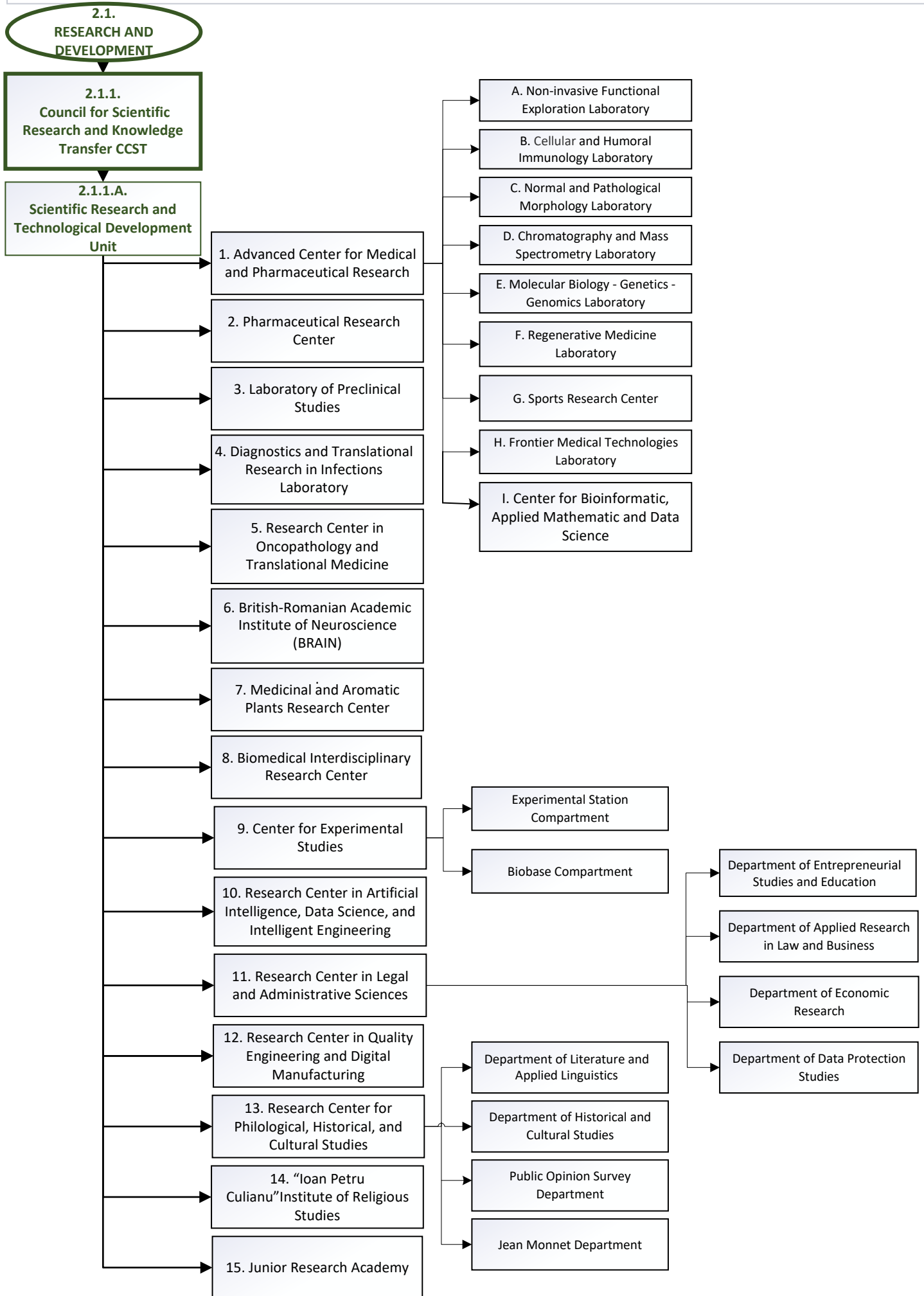

- 2. RESEARCH AND DEVELOPMENT
- 2.2. RESEARCH AND DEVELOPMENT SUPPORT
- 2.2.1. NOVUM FORUM Scientific and Technological Park - UNI PARK

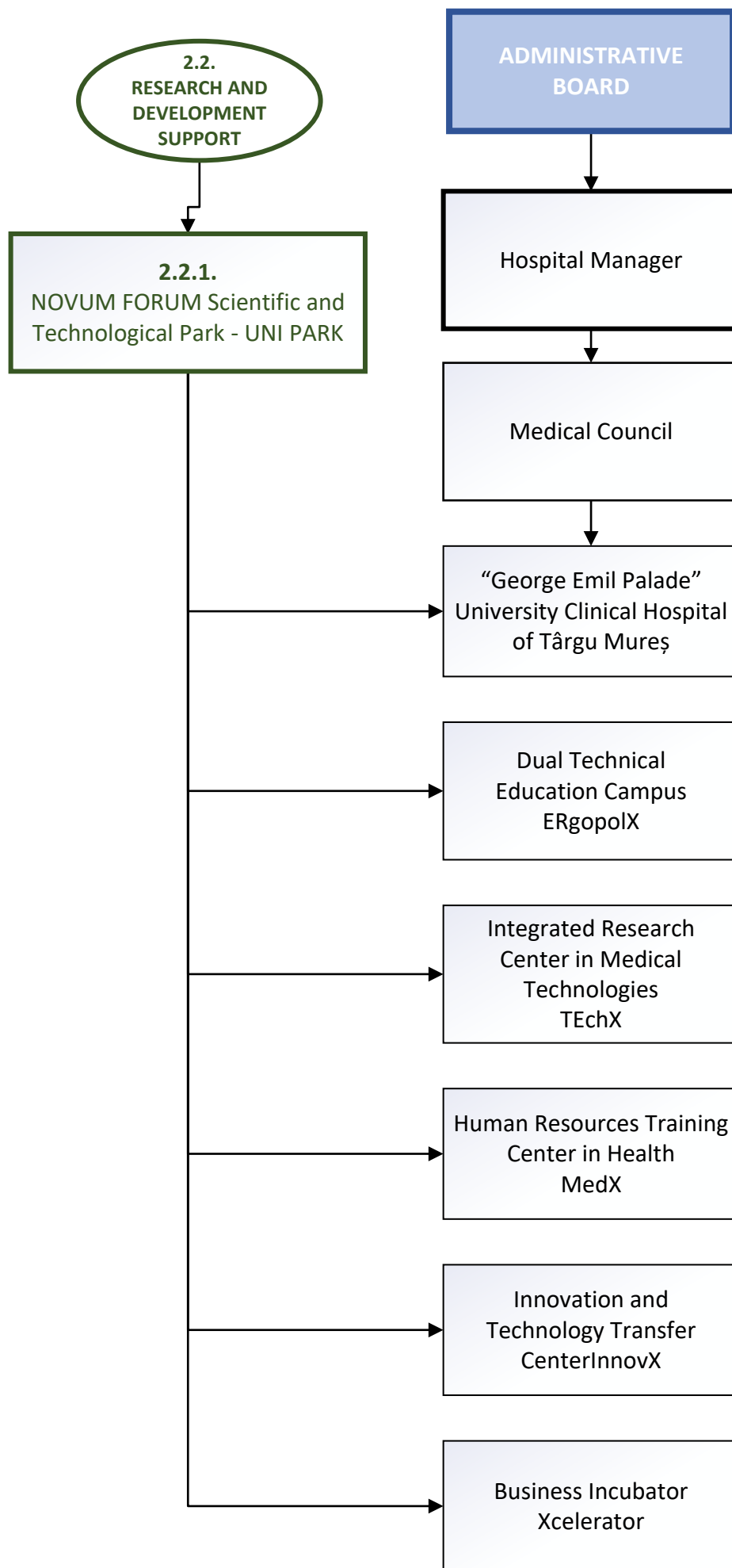

3. ADMINISTRATIVE  
3.1. GENERAL ADMINISTRATIVE DIRECTORATE

**3.1.  
GENERAL ADMINISTRATIVE  
DIRECTORATE**

**General Administrative  
Director**

Secretariat/ Registry  
Office

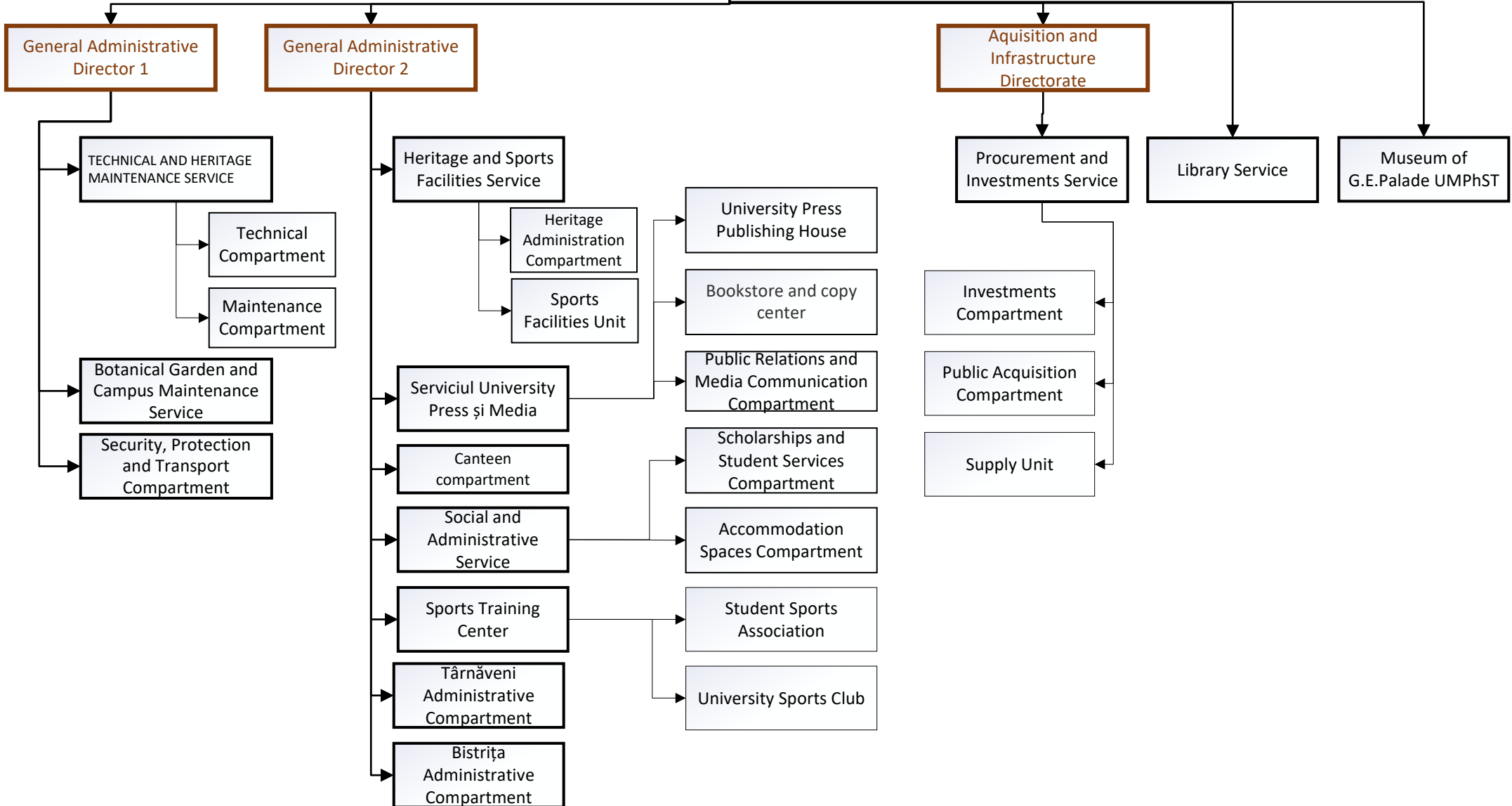

3. ADMINISTRATIVE  
3.2. INSTITUTIONAL SUPPORT

